



Washington Township High School
Counseling Department

Scheduling Advisement

FOR
CLASS OF
2025 TO 2028



WTHS School Counselors



Ms. Czar



Mrs. Eckert-Carpenter



Mrs. Hamer



Ms. Hull



Mrs. Mulvihill



Mr. Lemons

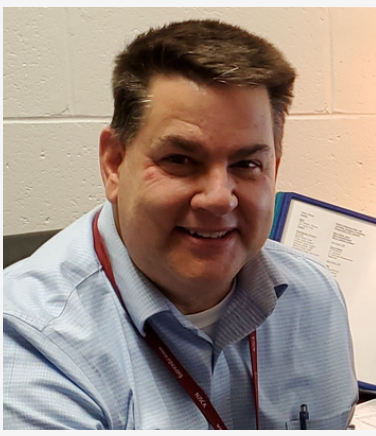

Mr. Palmer



Ms. Stockl



Mrs. Venere



Mrs. Williams

Become self-aware by asking...

- What subjects do I like best?
- What electives would I enjoy?
- What activities do I want to be involved in?
- Am I doing what I need to for graduation?
- Do I have a plan for after high school?



WTHS School Counselors



Ms. Czar



Mrs. Eckert-Carpenter



Mrs. Hamer



Ms. Hull



Mrs. Mulvihill



Mr. Lemons

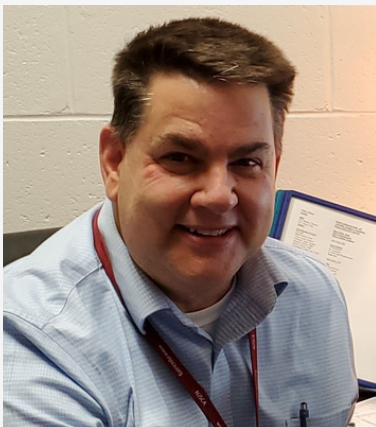

Mr. Palmer



Ms. Stockl



Mrs. Venere



Mrs. Williams

Make responsible decisions by...

- *Having conversations with your teachers, parents, siblings, or friends before selecting your courses.*
- *Meeting with your counselor to create a Personalized Student Learning Plan that includes your accomplishments such as course/credits, GPA, standardized tests, extracurricular activities, and future goals.*



Let's celebrate you being you!



Customizing Your Plan

- Here is a sample of your WTHS Personalized Student Learning Plan (PSLP) where you can design your future:



WASHINGTON TOWNSHIP HIGH SCHOOL

School Counseling Department

856-589-8500 Ext. 7419

Middle School:

Student:

Telephone:

2024-2025 Personalized Student Learning Plan

NJ State Minimum Graduation Requirements by Content Area indicated below:												
G R A D E	ELA 4 yrs	SOCIAL STUDIES 3 yrs 1 yr WH 2 yrs US	MATH 3 yrs 1 yr Al 1 yr Ge	SCIENCE 3 yrs 1 yr Bio	WORLD LANG. 1 yr	PHYSICAL ED. & HEALTH 4 yrs	FINANCIAL LITERACY	VISUAL or PERFORM. ARTS 1 yr	21 st CENTURY 1 yr	ALT., 8 th CLASS, OTHER	CREDITS PLANNED 130 Total Required	T O T A L
9	ENG. 9	WORLD	MATH	SCIENCE	W.L.	PE H 9	Junior Year					
Units	/4	/3	/3	/3	/1							

4-year colleges will require additional courses and a minimum of 16 academic units

POSTSECONDARY GOALS:

TESTING: PSAT 8/9 (October) _____ NJSLA (Spring) _____ AP (May, if applicable) _____

COUNSELING WEBPAGE: ☐ Naviance ☐ NHS-Information provided ☐ EXTRACURRICULAR:

The student scheduling advisement process is a partnership of efforts, so we request that you review the information provided.
We wish your child success during this process!

- Access our 2024-2025 Program of Studies on www.wtps.org/wthscounseling > Scheduling Advisement – Students should meet course recommendations listed
- Special education students will create their schedules with their counselor and their case manager will finalize
- Student-Athletes must refer to the NCAA requirements on www.eligibilitycenter.org ☐ NJSIAA Eligibility 30/15 ☐ NCAA
- No course changes after May 1, 2024 – Review final courses with your child via PowerSchool Course Verification by April 26th

Counselor Name:

Date:

Counselor Email:

* = Weighted course
+ = Dual credit eligible

PHYSICAL EDUCATION / HEALTH

11109 Physical Education 9

ENGLISH LANGUAGE ARTS

100 English Second Language

111 Honors English 9*

112 CP English 9

116 English Essentials

151 Creative Writing (Sem)

171 Journalism 1 (Sem)

SOCIAL STUDIES

210 AP World History*+

211 Honors World History*

212 CP World History

241 CP US Government & Pol

249 CP Sociology & Contem Iss+

253 CP Humanitarian Studies/Soc Justice+

254 CP BIPOC+

AFJROTC

290 AFJROTC

MATHEMATICS

317 Essentials for Algebra

311 Honors Algebra 2*

322 Geometry A

323 Geometry B

305 CP Algebra 1

336 Introduction to Computer Science*+

SCIENCE

484 CP Energy in the Enviro

421 Honors Biology*

456 Energy in Environment (Integrated Sc 1)

WORLD LANGUAGES

517 Intro to French

518 French 1A

511 French 2A

527 Intro to German

528 German 1A

521 German 2A

537 Intro to Spanish

538 Spanish 1A

531 Spanish 2A

VISUAL AND PERFORMING ARTS

765/768 VPA Appreciation-Visual & Perf Arts

VISUAL ARTS

711 Studio Art 1

712 Studio Art 2

722 Multi-Cultural Art and Design 1

726 Jewelry and Decorative Arts 1

743 Experiencing Visual Art

752 Animation 1

730 Digital Photography 1

756 Digital Illustration

759 Ceramics 1

706 Digital Arts Foundation

PERFORMING ARTS

761 Exploring the Theater+

793 Dance 1

BUSINESS

610 Intro to Business/Careers

630 Principles of Marketing+

650 Social Media Marketing

FAMILY AND CONSUMER SCIENCE

820 Intro to Culinary Arts 1

842 Early Childhood Development

844 Housing and Interior Design

TECHNOLOGY EDUCATION

910 Intro to Engineering Technology

911 Material Processing & Production Syst

917 Video Game Des

925 Intro to TV Production+

941 Electrical Technology 1

943 Graphic Design I

949 Robotics Engineering

LUNCH & STUDY HALL

9001 Lunch

9999 Study Hall

Elective – Rank Order Course #:

1. _____ 2. _____

3. _____ 4. _____

764 Guitar 1

772 Music Theory 1

707 Keyboard 1

780 Band Activities

782 Choral Activities

784 Music Technology 1

789 Orchestra Activities

791 Marching Band



WASHINGTON TOWNSHIP HIGH SCHOOL

School Counseling Department

856-589-8500 Ext. 7419

Student:

Grade:

Telephone:

2024-2025 Personalized Student Learning Plan

NJ State Minimum Graduation Requirements by Content Area indicated below:												
G R A D E	ELA 4 yrs	SOCIAL STUDIES 3 yrs 1 yr WH 2 yrs US	MATH 3 yrs 1 yr Al 1 yr Ge	SCIENCE 3 yrs 1 yr Bio	WORLD LANG. 1 yr	PHYSICAL ED. & HEALTH 4 yrs	FINANCIAL LITERACY	VISUAL or PERFORM. ARTS 1 yr	21 st CENTURY 1 yr	ALTER., 8 th CLASS, OTHER	CREDITS EARNED/ PLANNED 120 or 130 REQUIRED	T O T A L
9	ENG. 9	WORLD	MATH	SCIENCE	W.L.	PE H 9						
10	ENG. 10	US HIS. 1	MATH	SCIENCE		PE H 10 Dr.Ed.						
11	ENG. 11	US HIS. 2	MATH	SCIENCE		PE H 11	FIN. LIT. School-5 Online- 2.5					
12	ENG. 12					PE H 12						
Units	/4	/3	/3	/3	/1							

4-year colleges will require additional courses and a minimum of 16 academic units

POSTSECONDARY GOALS:

TESTING: PSAT (Oct.) _____ AP (May) _____

State Assessments: NJSLA _____ ELA ____ Y ____ N Math ____ Y ____ N Science ____ Y ____ N
NJGPA _____ ELA ____ Y ____ N Math ____ Y ____ N (NJDOE requirement for graduation)

SAT or ACT _____ Accuplacer _____

COUNSELING WEBPAGE: ☐ Career & College Planning ☐ Naviance ☐ Dual Credit: CCC, RCSJ, SU ☐ ACT & SAT

EXTRACURRICULAR:

NOTES: ☐ Social-Emotional/Wellness ☐ Tech Etiquette ☐ Other _____

The student scheduling advisement process is a partnership of efforts, so we request that you review the information provided.
We wish your child success during this process!

- Access our 2024-2025 Program of Studies on www.wtps.org/wthscounseling > Scheduling Advisement – Students must meet course prerequisites listed
- Special education students will finalize their schedules at the case manager/counselor meeting
- Student-Athletes must refer to the NCAA requirements on www.eligibilitycenter.org ☐ NJSIAA Eligibility 30/15 ☐ NCAA
- Questions can be directed to your child's counselor or our office
- No course changes after May 1, 2024 – Review final courses with your child via PowerSchool Course Verification by April 26th

Counselor Name:

Date:

Counselor Email:

Types of Courses:

- CP = College Preparatory
- H = Honors*
- AP = Advanced Placement*

Weighted Courses*:

- H = 6
- AP = 10

Grade Point Average (GPA):

- 100-point scale

National Honor Society:

- 90 or above weighted GPA without rounding up

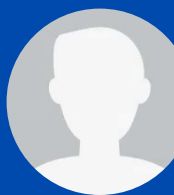

Customizing Your Plan

(Continued)

- Students will select classes that match your interests - Use **Naviance** to assist you:
 - Login > **Careers** > Career Exploration, Military Exploration, or Experiential Exploration

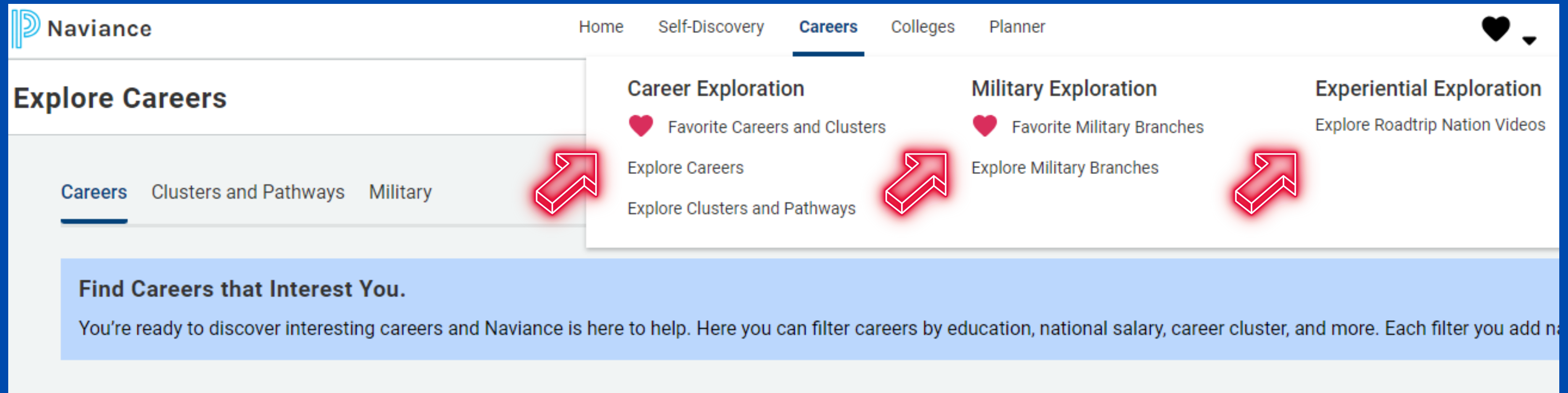

- Login > **Self-Discovery** > Career Cluster Finder or Career Interest Profiler or Career Key > Start Assessment

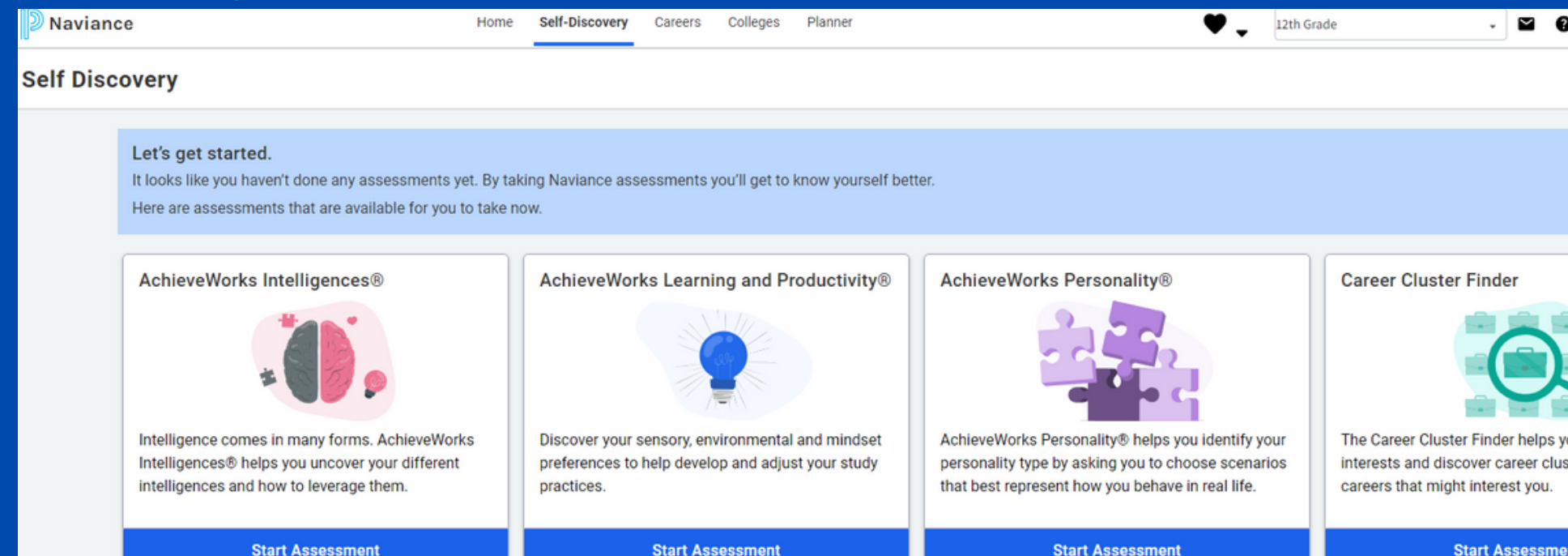

How to Self-Manage Your Plan...

- NJ requires acquiring at least 120 credits for graduation and WTPS requires 130 credits beginning with the Class of 2025
- NJ requires passing a standardized test such as NJGPA for graduation
- WTHS requires maintaining at least six classes per semester
- WTHS requires adhering to attendance and discipline code of conduct
- NJ requires student-athletes meeting NJSIAA eligibility and colleges require meeting NCAA eligibility





New Jersey Test Requirements

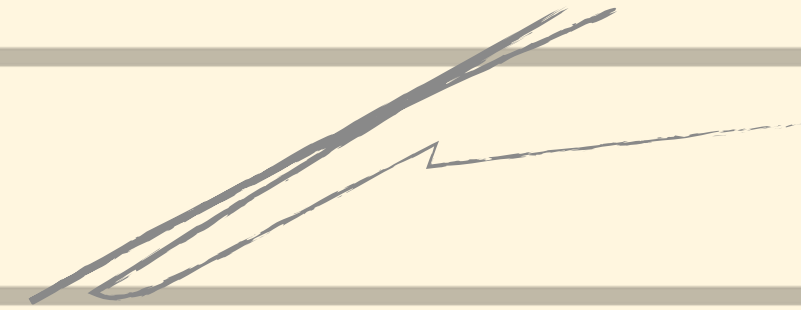

Classes of 2023–2025 High School Graduation Assessment Requirements

Class of 2023 (Updated July 2022)

On Tuesday, July 5, 2022, Governor Murphy signed P.L.2022, c.60 (ACS for A-3196/S-2349), which requires the State Board of Education to administer the New Jersey Graduation Proficiency Assessment (NJGPA) as a field test for the class of 2023. There is no graduation assessment requirement for any student who is expected to graduate with the class of 2023. Students in the class of 2023 must still meet all the other State and local graduation requirements, including but not limited to credit, curriculum, and attendance requirements. The graduation assessment requirements for the classes of 2024 and 2025 remain in place.

Class of 2024 and 2025 (Updated May 2023)

On May 3, 2023, the State Board of Education approved the graduation ready cut score for the ELA and mathematics components of the NJGPA, as well as the menu of alternative assessments and aligned cut scores.

The requirements in this section were adopted by the New Jersey State Board of Education on September 8, 2021 for the classes of 2023–2025.

English Language Arts and Literacy (ELA)

If, after completing the New Jersey Graduation Proficiency Assessment in grade 11, students did not demonstrate proficiency by passing the ELA component, such students may access the following pathways:

- **Second Pathway:** By meeting the designated cut score on a substitute competency test such as the PSAT, SAT, ACT, or ACCUPLACER; or
- **Third Pathway:** By submitting, through the district, a student portfolio appeal to the New Jersey Department of Education.

Mathematics

If, after completing the required New Jersey Graduation Proficiency Assessment in grade 11, students did not demonstrate proficiency by passing the mathematics component, such students may access the following pathways:

- **Second Pathway:** By meeting the designated cut score on a substitute competency test such as the PSAT, SAT, ACT, or ACCUPLACER; or
- **Third Pathway:** By submitting, through the district, a student portfolio appeal to the New Jersey Department of Education.



Prepare to Meet With Your School Counselor by...

- Speaking to teachers and your parents about course options
- Talking with your siblings and friends about their experiences
- Reviewing the **Program of Studies** on WTHS Counseling Webpage under Scheduling Advisement to understand courses, sequencing, etc.
- Considering course level change for a good challenge and review teacher and course recommendations
- Understanding weighted grading procedures for Honors and Advanced Placement
- Knowing Dual Credit courses to earn college credits while taking high school courses
- Exploring your Naviance account to see possible careers, schools, and post-graduation choices
- Coming to your appointment on time with questions about specific classes, general interests, and post-graduation ideas

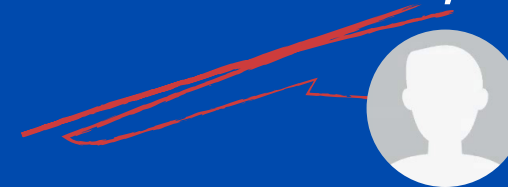
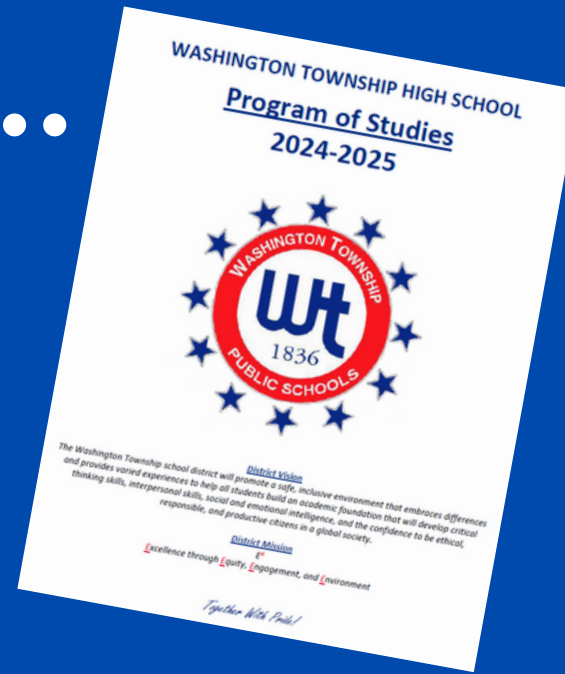
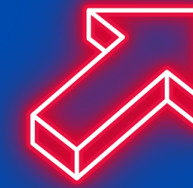

WTHS Career Academy Programs



- AFJROTC
- Business Administration & Finance
- Early Childhood Education
- Culinary Creations - NEW
- Engineering (STEM)
- Marketing & Marketing Management
- TV Production & Broadcast Journalism
- Visual and Performing Arts - NEW



DEPARTMENT ELECTIVES

PHYSICAL EDUCATION / HEALTH

Careers in Health & Fitness

ENGLISH LANGUAGE ARTS

Creative Writing (Sem)

Journalism 1 (Sem)

Journalism 2*

Journalism 3*

Journalism 4*

Contemporary Literature (Sem)

Film as Literature (Sem)

SOCIAL STUDIES

AP World History*+

CP Black and Indigenous Comm+

CP Humanitarian Studies+

CP Sociology & Contemp Issues+

CP US Government & Politics

AP US Government & Politics*+

SOCIAL STUDIES (continued)

CP Economics

AP Economics*+

AP Human Geography*+

AP Psychology*+

CP Psychology

MATHEMATICS

CP Pre-Calculus

Honors Pre-Calculus*+

Foundations for Prob, Stat, and Trig

CP Statistics

AP Statistics*+

Data Science

Mathematics for Medical Professionals

Concepts and Applications

Honors Calculus*+

AP Calculus AB*+

AP Calculus BC*+

Intro to Computer Sci*+

AP Computer Science Java*+

SCIENCE

Fund of Organic Chem

CP Atmospheric & Space Science

Anatomy & Physiology+

CP Marine Biology

Veterinary Science*

Human Biology

AP Biology*+

AP Chemistry*+

AP Physics C*+

AP Physics 1*+

AP Enviro Science*+

CP Forensic Science

CP Biotechnology

WORLD LANGUAGES

French - Intro to AP

German - Intro to AP

Spanish - Intro to AP

*Denotes weighted course

+Denotes dual credit course

Red = Available to Incoming Freshmen



Visual And Performing Arts

VISUAL ARTS

VPA Appreciation - Visual Art /
Performing Art

Experiencing Visual Art

AP History of Art*

Studio Art 1

Studio Art 2

Studio Art 3*

AP Studio Art-Drawing/2D/3D*

AP Art History*

Digital Arts Foundations (A)

Amination 1

Animation 2

Digital Illustration

Digital Photography 1

Digital Photography 2

Ceramics 1

Ceramics 2

Ceramics 3*

Jewelry & Decorative Arts

Jewelry & Decorative Arts 2

Jewelry & Decorative Arts 3*

Multi-Cultural Art & Design 1

Multi-Cultural Art & Design 2

PERFORMING ARTS

GENERAL

Music Theory 1

AP Music Theory 2*

Music Technology 1

Music Technology 2

Keyboard 1

Keyboard for the Musician (A)

GUITAR

Guitar 1

Guitar 2

Guitar 3*

DANCE

Dance 1

Dance 2

Dance Production*

Dancer's Studio*

BAND

Concert Band

Symphonic Band

Wind Ensemble*

Marching Band

Jazz Ensemble

CHORUS

Mixed Chorus

Treble Chorus

Bel Canto*

Chorale*

A Capella Choir

ORCHESTRA

Concert Orchestra

Sinfonia

Chamber Orchestra*

THEATRE

Exploring the Theatre+

Advanced Theatre*

Theatre Performance Studio*

Theatre Academy 1 (A)

*Denotes weighted course

+Denotes dual credit course

A = Academy course only

Red = Available to Incoming Freshmen

21st Century Life and Careers.

Career and Technical Education (CTE)

AFJROTC

BUSINESS EDUCATION

Principles of Marketing+
Social Media Marketing
Sports and Enter Marketing
Advanced Marketing
Entrepreneurship+
Intro to Business Careers
Business and Personal Law*
College Level Accounting*+
Managerial Accounting*+
Business Adm & Mgmt+

FAMILY AND CONSUMER SCIENCE

Culinary Arts 1
Culinary Arts 2
Culinary Arts 3
Independent Study: Culinary
Early Child Development+
Childhood Development+
Foundation in Early Childhood+
Teaching Methods for Early Childhood+
Future Educators+
Independent Study: Child Development
Housing & Interior Design

TECHNOLOGY EDUCATION

Intro to Engineering Technology
Material Processing and Production Systems
Advanced Material Processing and Production Systems
Computational Thinking and Video Game Design
Introduction to TV Production+
TV Broadcasting & Studio Production
Adv TV Broadcasting & Video Production
Field Production
Principles of Engineering & Tech Design+
Architecture Design Systems+
Advanced Applications in Engineering+
Electrical Technology
Graphic Design I
Graphic Design II
Construction Technology 1
Electrical Technology 2
Robotics/Flexible Manufacturing
Engineering Design - Capstone
Graphic Design III
Field Production and Filmmaking

*Denotes weighted course
+Denotes dual credit course
Red = Available to Incoming Freshmen



Cohort / Grade Level Status

Credits Needed for Promotion	
	Class of 2025, 2026, 2027, 2028 (130 total credits required by WTHS)
Incoming Freshman	Completion of middle school
Freshman	24 credits* *30 credits if you are a student-athlete to meet NJSIAA eligibility
Sophomore	59 credits
Junior	90 credits
Senior	130 total credits



WTHS Sample Final Transcript

Washington Township High School 519 Hurffville-Cross Keys Road Sewell, NJ 08080 Phone (856) 589-8500 Fax (856)582-6205 CEEB: 311-364 www.wtps.org		Final High School Transcript for: Student: Student Example Address: Grade: 12 Birth Date: Student #: NJ Smart ID #:	
	Grade Credits	Tests	
18-19 Washington Township High School			
Phys Ed 9 Lab	91 3.00		
Health 9 Lab	93 1.00		
CP English 9	90 5.00	PARCC Scores PARCC Algebra 1: 756 PARCC Geometry: 729 PARCC Algebra 2: PARCC ELA 9: 771 PARCC ELA 10: PARCC ELA 11:	
CP World Hist: The Modern Era	91 5.00		
AFJROTC	98 5.00		
Geometry A	88 5.00		
CP Science: Energy in the Environment	89 6.00		
German 2A	91 5.00	NJ SLA Scores	
Sinfonietta Orchestra	88 5.00		
19-20 Washington Township High School		PSAT Scores EBRW: 570 Reading Sub Score: 29 Math Score: 480 Math Sub Score: 24	
Phys Ed 10 Lab	99 2.00		
Health 10 Lab	98 1.00		
Driver Education Lab	98 1.00		
Honors English 10*	88 5.00	SAT Scores EBRW: 570 Reading Sub Score: 29 Math Score: 560 Math Test: 28.00	
Hon 1-The Expansion of America*	85 5.00		
AFJROTC	100 5.00		
Algebra 2A	87 5.00	Accuplacer Scores Accuplacer WritePlacer: Accuplacer QAS:	
CP Biology	91 6.00		
Honors German 3*	91 5.00		
20-21 Washington Township High School		ACT Scores ACT Reading: ACT Math:	
Phys Ed 11	98 3.75		
Health 11	97 1.25		
AP English Lang/Comp*	86 5.00	ASVAB Scores ASVAB: 67	
Hon 2-America on the World Stage*	94 5.00		
AFJROTC	100 5.00		
Pre-Calculus	80 5.00		
Honors Chemistry*	81 6.00		
CP Forensic Science	94 5.00		
Honors German 4*	92 5.00		
Financial Literacy in the 21st Century	96 2.50		
21-22 Washington Township High School			
Phys Ed 12	95 3.75		
Health 12	93 1.25		
AP English Lit and Comp*	84 5.00		
CP Soc & Cont Issues in American Soc	97 5.00		
AFJROTC	100 5.00		
Statistics	70 5.00		
Anatomy/Physiology*	73 6.00		
AP German*	88 5.00		
		Grading A = 93 - 100 B = 85 - 92 C = 77 - 84 D = 70 - 76 F = Below 70 P = Passing WF = Withdraw Fall NC = No Credit	Weighted Courses *Indicates Weighted Course. Grades shown on transcript are <i>unweighted</i> final grades. Six points are added to the final grade for each honors course and 10 points are added to the final grade for each Advanced Placement (AP) course. The final grade for a course must be at least 70 to be applied.

Date Printed: June 16, 2022
Total Credits: 154.500
Weighted GPA: 92.2152
Graduation Date: June 16, 2022

Signature

Date



JUNIORS

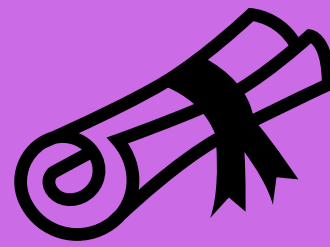

- Consider your remaining classes, graduation plan, and post-graduation plans
- Focus on your grades
- On Counseling Webpage, follow your **WTHS Junior Year Planning Tools** and **WTHS Postsecondary Planning Guide**
- Visit colleges and career institutions this spring
- Prepare to take the SAT and ACT
 - Visit College Board and ACT for free practice tests and information
 - Attend WTHS SAT Review Sessions
- Build your Naviance Resume and add your activities or employment
- Take the NJGPA and NJSLA to graduate!

SOPHOMORES

- Consider your remaining classes and overall plan
- Focus on your grades for NHS
- Follow your **WTHS Sophomore Year Planning Tools**
- Prepare to take the SAT and ACT
 - Visit College Board and ACT for free practice tests and information
 - Attend WTHS SAT Review Sessions
- Check out Financial Literacy class options
- Build your Naviance Resume and add your activities or employment
- Take the NJSLA!

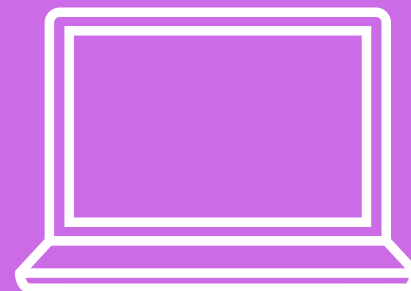

FRESHMEN



- Consider your remaining classes and overall plan
- Focus on your grades for NHS
- Balance your elective selections and be open to trying something new
- Follow your **WTHS Freshmen Year Planning Tools** form
- Consider new clubs, sports, and community service
- Build your Naviance Resume and add your activities or employment
- Create new relationships
- Take the NJSLA!

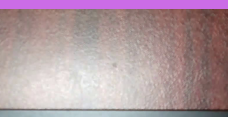

INCOMING FRESHMEN

- Advocate for yourself and your interests
- Get to know your school counselor and ask questions
- Consider applying to one of the WTHS Career Academy Programs
- Explore your Naviance account
- Create new relationships
- Get involved in clubs, sports, and community service
- Take the NJSLA!

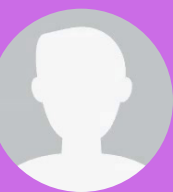

Sports

- Baseball
- Bowling
- Boys Basketball
- Boys Cross Country
- Boys Lacrosse
- Boys Soccer
- Boys Swimming
- Boys Tennis
- Boys Track
- Boys Volleyball
- Cheerleading
- Diving
- Field Hockey
- Football
- Girls Basketball
- Girls Cross Country
- Girls Gymnastics
- Girls Lacrosse
- Girls Soccer
- Girls Swimming
- Girls Tennis
- Girls Track
- Girls Volleyball
- Golf
- Softball
- Wrestling



Clubs

- A Cappella Choir
- African American Culture
- All School Productions
- Anti-Defamation League
- Art
- Asian-American
- Athletic Training Student Assts.
- Bible
- Business Education Honor Society
- Dance
- DECA
- Disc Golf
- Drama
- Dungeons & Dragons
- Engineering By Design
- Family Career and Community Leaders of America
- French
- Freshman Transition
- Freshmen Class Council
- Future Business Leaders of America
- Game
- Gay & Straight Alliance
- German
- Indoor Color Guard
- Ineract
- Jazz Band
- Junior/Senior Class Council
- Junior Achievement
- Marching Band
- Math League
- Mock Trial
- Model UN
- Mu Alpha Theta
- Muslim Students Association
- National Honor Art Society
- National English Honor Society
- National Honor Society
- PAWS
- Peer Outreach Club
- Project Unify
- School Newspaper
- Science League
- Science National Honor Society
- Spanish Club
- Student Council
- Students Against the Violation of the Earth (SAVE)
- Students in Action
- Students United for Respect and Equality (SURE)
- Tech Crew
- Tri-M Music Honor Society
- Way Off Broadway Players
- Women's Forum
- Yearbook Club



Scheduling Timeline

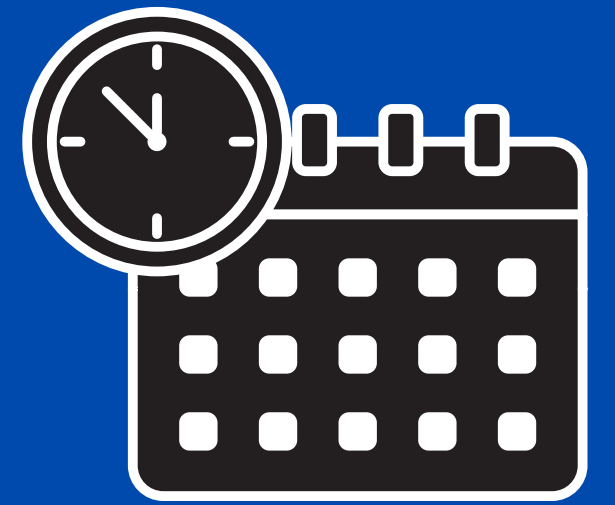

- **November 14:** Grade 8 WTHS Open House
- **March 7:** Grade 8 Virtual Presentation by WTHS Counselors
- **February–April:** Grades 8–11 Individual Scheduling Advisement Appointments with your WTHS Counselor & View your Course Verification in PowerSchool
- **May 1:** Last day to make Course Request Changes
- **Late August:** Schedules available in PowerSchool



Washington Township High School *Counseling Department*

**WTHS Counselors are
building better people...**

in academic success,
college and career readiness,
and social emotional development

